Sub-Miniature Manifolds

Small, compact manifolds offer the efficient grouping of 15 mm valves along with fast installation. Each manifold features a common inlet, individually-ported outlets, and exhaust to atmosphere.

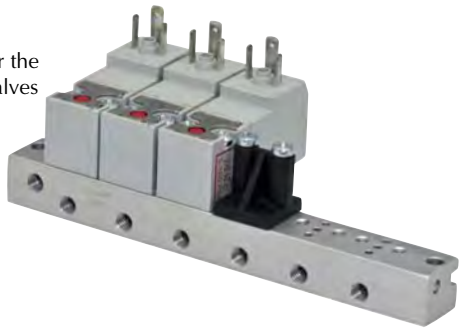

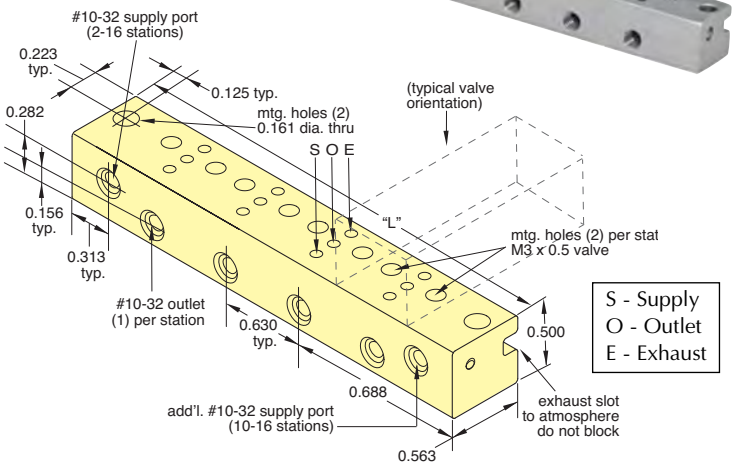

Stations	Supply Ports	Part No.	Length "L"
2	1	E15SM-2	2.01 (51.1)
4	1	E15SM-4	3.27 (83.1)
6	1	E15SM-6	4.53 (115.1)
8	1	E15SM-8	5.79 (147.1)
10	2	E15SM-10	7.05 (179.1)
12	2	E15SM-12	8.31 (211.1)
14	2	E15SM-14	9.57 (243.1)
16	2	E15SM-16	10.82 (274.8)

Connectors

Wire Connector must be ordered separately. 24 AWG. Stranding 7/32.

Part No.	
C2A-RB300	Connector with Cable, 11.8" (300 mm)
C2A-RB500	Connector with Cable, 19.69" (500 mm)
C2A-RB1000	Connector with Cable, 39.37" (1,000 mm)

Molex terminal insert #050013-8000, #28139 plug and 24 AWG wire.

Cover Plate

Manifold Cover Plate includes plate, gasket and two screws.

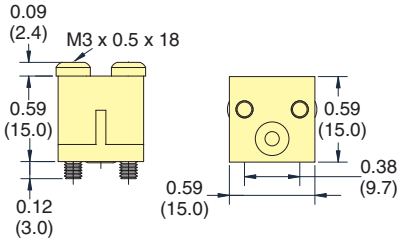

Part No.	
E15M-CP	15 mm Cover Plate

Standard Manifolds

Standard manifolds are available for one to 16 valves with ported exhaust. Spare hardware and closing plates also available. Add -M5 for metric ports.

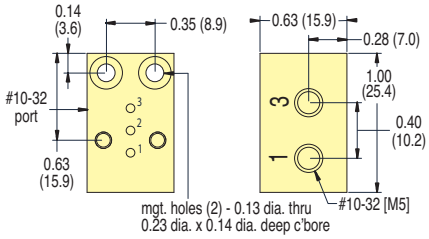

Part No.	
E15M-01	Single-Station Manifold

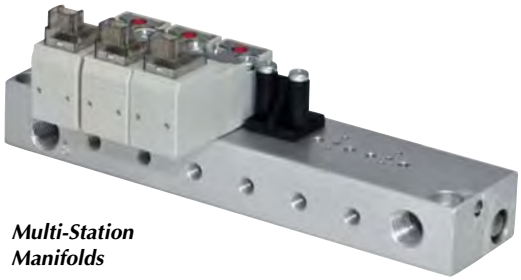

Multi-Station Manifolds

2- through 8-Station

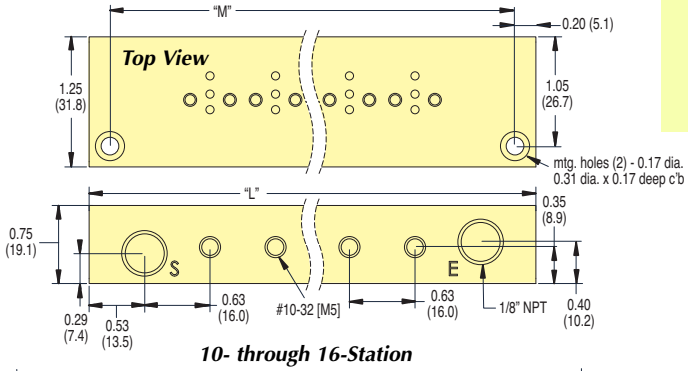

10- through 16-Station

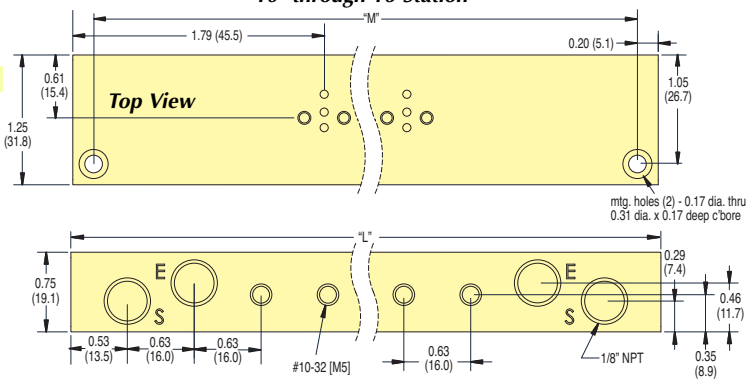

Stations	Part No.	Length "L"	Length "M"
2	E15M-02	2.95 (74.2)	2.55 (64.8)
4	E15M-04	4.21 (106.9)	3.81 (96.8)
6	E15M-06	5.47 (138.9)	5.07 (128.8)
8	E15M-08	6.73 (170.9)	6.33 (160.8)
10	E15M-10	9.25 (235.0)	8.85 (224.8)
12	E15M-12	10.51 (277.0)	10.1 (256.8)
14	E15M-14	11.77 (299.0)	11.4 (288.8)
16	E15M-16	13.03 (331.0)	12.6 (320.0)